

43rd SUNDAY IN JUNE – JUNE 09, 2019 – Presented by the Cleveland Touring Club

25-Mile YELLOW ROUTE Map (also 2nd Leg of 65 mi and 3rd Leg of 100 mi RIDES)

MEDICAL EMERGENCY: CALL 911, and then call 440-636-2287
SAG Support: CALL 440-636-2287

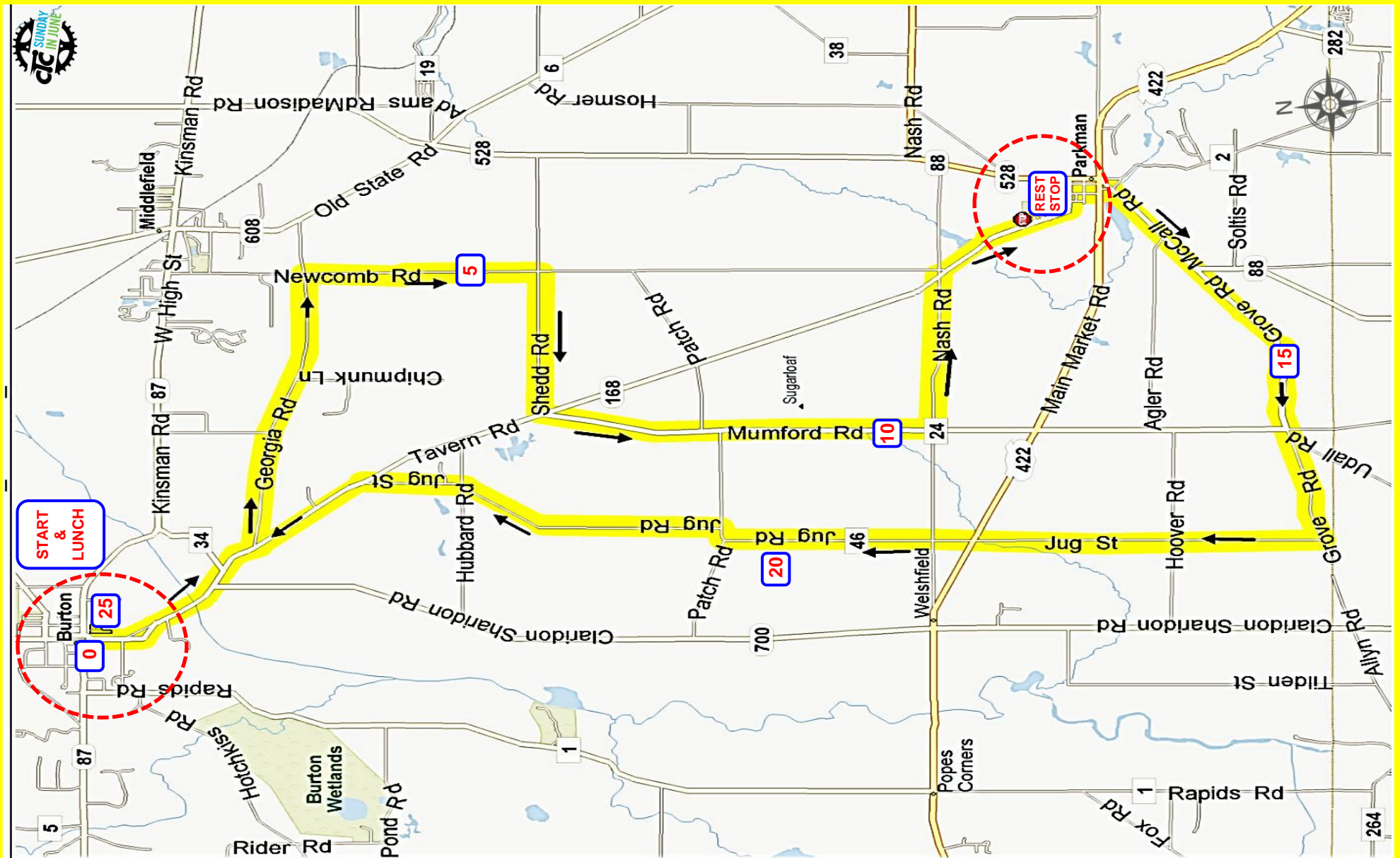

RIDE RESPONSIBLY!

Announce, "On your left!"
Helmets REQUIRED!

MEDICAL EMERGENCY:

RIDE RIGHT / PASS LEFT / No More Than Two Abreast

Be aware of traffic at all times, and obey all traffic laws!
USE CAUTION NEAR HORSES. WATCH FOR BUGGY RUTS!

CALL 911, and then call: 440-636-2287

EVENT SCHEDULE and REST STOP SERVICE TIMES (4:00 pm: ALL CYCLISTS RETURN to START)

Ride Starts: 6:30 ~ 8:15 am for 65 & 100 mi

8:15 ~ 9:30 am for 25 & 40 mi

Parkman Rest Stop: 8:30 am ~ 2 pm

Big Creek Rest Stop: 7:30 am ~ 11:30 am

Century Village Rest Stop: 6:30 am ~ 3 pm

LUNCH SERVICE: 11 am ~ 3 pm

43rd SIJ - 25 mi Yellow Route - Std Cuesheet

Num	Dist	Next	Type	Note
1.	0.0	0.0	📍	Start of route
2.	0.0	1.4	←	Exit Century Village: Turn L onto SR 168, SR 700/S Cheshire St
3.	1.4	2.6	←	Slight L onto Georgia Rd
4.	4.0	1.6	→	R onto Newcomb Rd
5.	5.6	1.3	→	R onto Shedd Rd
6.	6.9	0.1	↙	Sharp L onto Tavern Rd, OH-168 S for 0.1 mi
7.	7.0	2.6	↗	Slight R onto Mumford Rd off SR 168
8.	9.6	1.4	←	L onto Nash Rd
9.	11.0	0.9	→	R onto OH-168 S/Tavern Road
10.	11.9	0.6	↻	Rest Stop: L Turn to Enter and then Exit Parkman Rest Stop
11.	12.5	0.2	→	Caution! Turn R onto Madison Road, SR 528. Continue straight to cross US 422

12.5 miles. +470/-629 feet

Num	Dist	Next	Type	Note
23.	25.7	0.0	📍	End of route

0.0 miles. +0/-0 feet

Num	Dist	Next	Type	Note
12.	12.7	0.0	→	R onto McCall Road, SR 88
13.	12.7	0.9	↖	Slight L onto McCall Road, SR 88
14.	13.7	1.8	↗	Slight R onto Grove Rd off of SR 88
15.	15.5	0.9	→	Yellow Route (25 mi)! Continue straight past Udall Road split.
16.	16.4	4.1	→	R onto Jug St
17.	20.5	0.1	→	R onto Patch Rd
18.	20.6	2.6	←	Quick L Turn onto Jug St in 0.1 miles!
19.	23.2	1.9	←	L turn onto Tavern Rd (OH-168 N)
20.	25.1	0.3	→	Slight R onto Huff Ave (STEEP Hill!) or Continue Straight on S. Cheshire St
21.	25.5	0.2	→	R onto S Cheshire St
22.	25.6	0.0	→	R into Century Village!

13.2 miles. +578/-362 feet